Hale Road Elementary
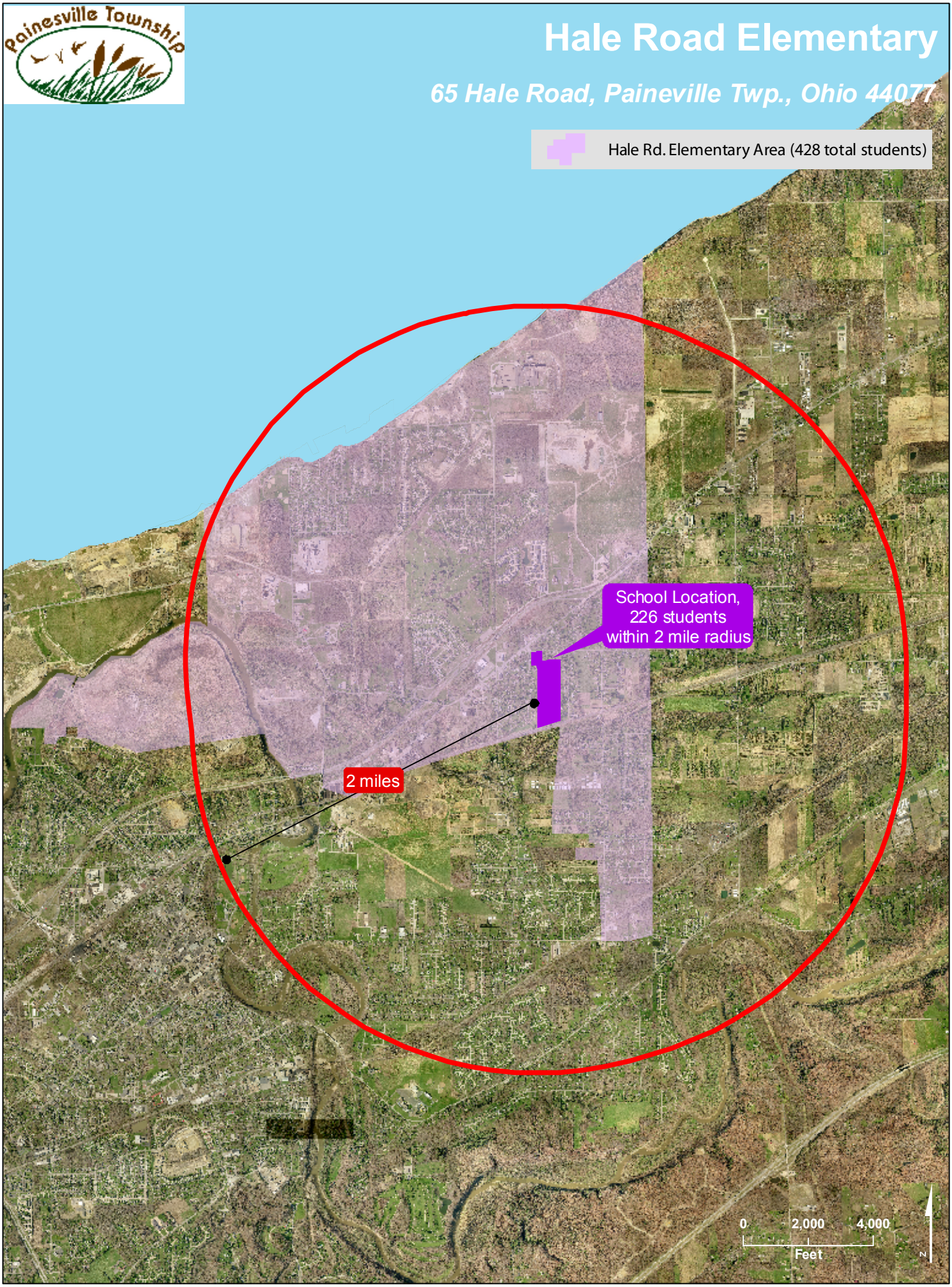
65 Hale Road, Paineville Twp., Ohio 44077